

Reproduction, dissemination or use of this document or its all contents in any form without the prior written permission of TÜVASAS, is prohibited. Offenders will be liable for the payment of damages. All rights reserved in the event of the grant of a patent, utility model or ornamental design registration.

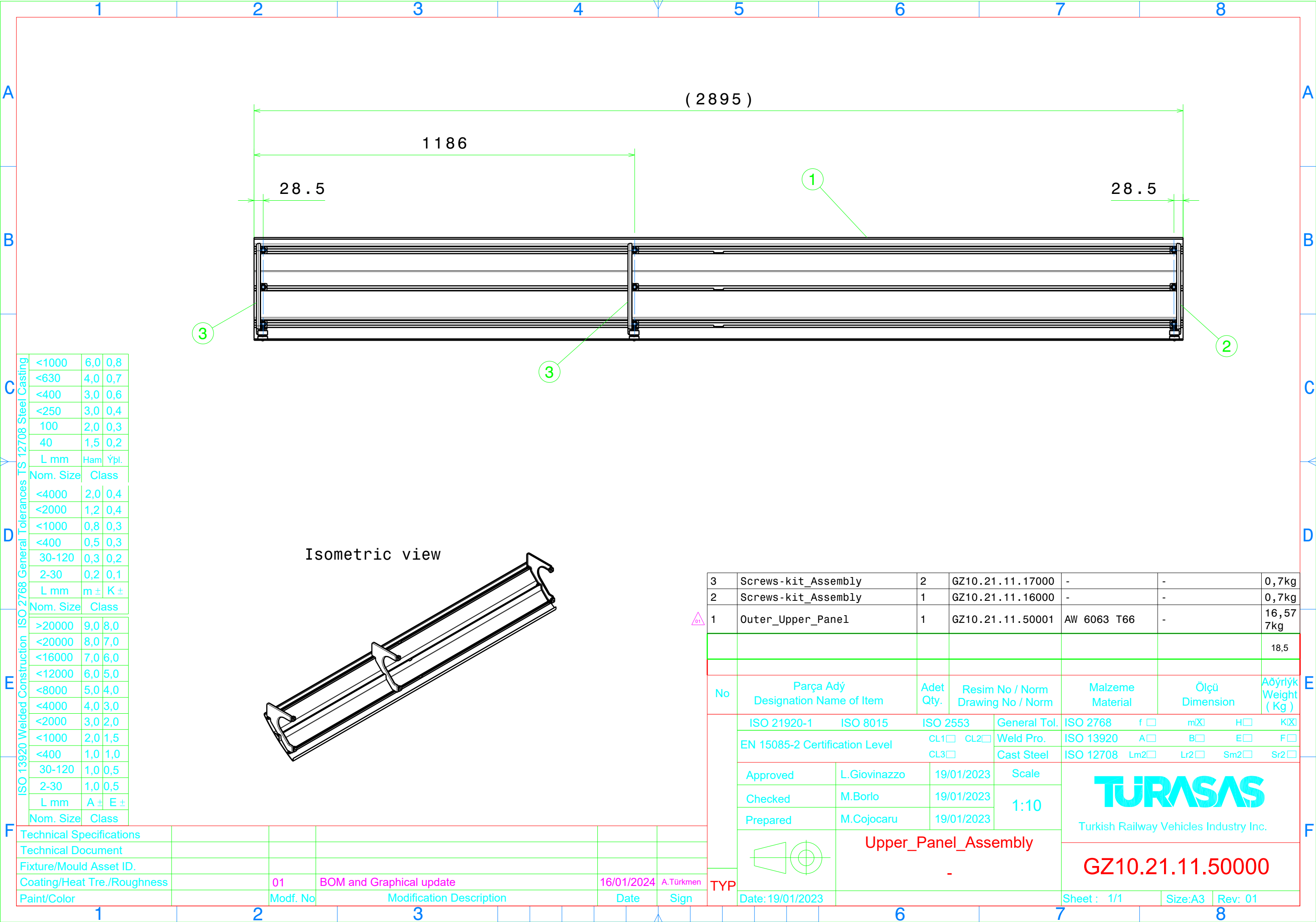
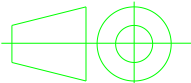

|                               |           |       |      |
|-------------------------------|-----------|-------|------|
| ISO 12708 Steel Casting       | <1000     | 6,0   | 0,8  |
|                               | <630      | 4,0   | 0,7  |
|                               | <400      | 3,0   | 0,6  |
|                               | <250      | 3,0   | 0,4  |
|                               | 100       | 2,0   | 0,3  |
|                               | 40        | 1,5   | 0,2  |
| ISO 2768 General Tolerances   | L mm      | Ham   | Ypl. |
|                               | Nom. Size | Class |      |
|                               | <4000     | 2,0   | 0,4  |
|                               | <2000     | 1,2   | 0,4  |
|                               | <1000     | 0,8   | 0,3  |
|                               | <400      | 0,5   | 0,3  |
| ISO 13920 Welded Construction | 30-120    | 0,3   | 0,2  |
|                               | 2-30      | 0,2   | 0,1  |
|                               | L mm      | m ±   | K ±  |
|                               | Nom. Size | Class |      |
|                               | >20000    | 9,0   | 8,0  |
|                               | <20000    | 8,0   | 7,0  |
| ISO 13920 Welded Construction | <16000    | 7,0   | 6,0  |
|                               | <12000    | 6,0   | 5,0  |
|                               | <8000     | 5,0   | 4,0  |
|                               | <4000     | 4,0   | 3,0  |
|                               | <2000     | 3,0   | 2,0  |
|                               | <1000     | 2,0   | 1,5  |
| ISO 13920 Welded Construction | <400      | 1,0   | 1,0  |
|                               | 30-120    | 1,0   | 0,5  |
|                               | 2-30      | 1,0   | 0,5  |
|                               | L mm      | A ±   | E ±  |
|                               | Nom. Size | Class |      |
|                               | >20000    | 9,0   | 8,0  |

|                             |  |          |                          |            |           |
|-----------------------------|--|----------|--------------------------|------------|-----------|
| Technical Specifications    |  |          |                          |            |           |
| Technical Document          |  |          |                          |            |           |
| Fixture/Mould Asset ID.     |  |          |                          |            |           |
| Coating/Heat Tre./Roughness |  | 01       | BOM and Graphical update | 16/01/2024 | A.Türkmen |
| Paint/Color                 |  | Modf. No | Modification Description | Date       | Sign      |

|                  |   |                      |   |                     |  |   |
|------------------|---|----------------------|---|---------------------|--|---|
| 3                | Screws-kit_Assembly   | 2                    | GZ10.21.11.17000  | -                   | -  | 0,7kg   |
| 2                | Screws-kit_Assembly   | 1                    | GZ10.21.11.16000  | -                   | -  | 0,7kg   |
| 1                | Outer_Upper_Panel   | 1                    | GZ10.21.11.50001  | AW 6063 T66         | -  | 16,57<br>7kg  |
|                  |   |                      |   |                     |  | 18,5  |
|                  |   |                      |   |                     |  |   |
| No               | Parça Adý<br>Designation Name of Item   | Adet<br>Qty.         | Resim No / Norm<br>Drawing No / Norm                      | Malzeme<br>Material | Ölçü<br>Dimension  | Aðýrlýk<br>Weight<br>( Kg )   |
| TYP              | ISO 21920-1   | ISO 8015             | ISO 2553  | General Tol.        | ISO 2768   | f <input type="checkbox"/> m <input checked="" type="checkbox"/> H <input type="checkbox"/> K <input checked="" type="checkbox"/> |
|                  | EN 15085-2 Certification Level  |                      | CL1 <input type="checkbox"/> CL2 <input type="checkbox"/> | Weld Pro.           | ISO 13920  | A <input type="checkbox"/> B <input type="checkbox"/> E <input type="checkbox"/> F <input type="checkbox"/>                       |
|                  |   |                      | CL3 <input type="checkbox"/>                              | Cast Steel          | ISO 12708  | Lm2 <input type="checkbox"/> Lr2 <input type="checkbox"/> Sm2 <input type="checkbox"/> Sr2 <input type="checkbox"/>               |
|                  | Approved  | L.Giovinazzo         | 19/01/2023  | Scale               | <div>TURASAS</div> <div>Turkish Railway Vehicles Industry Inc.</div> |   |
|                  | Checked   | M.Borlo              | 19/01/2023  | 1:10                |  |   |
|                  | Prepared  | M.Cojocar            | 19/01/2023  |                     |  |   |
|                  |  | Upper_Panel_Assembly |   |                     | GZ10.21.11.50000   |   |
| -                |   |                      |   |                     |  |   |
| Date: 19/01/2023 |   |                      |   | Sheet : 1/1         | Size:A3  | Rev: 01   |